

APPLICATION FOR

Residential, Building, Electrical, Plumbing, Mechanical, and Demolition Permit

FROM - The City of Napoleon, Ohio, Building Department

255 West Riverview Avenue; P.O. Box 151; Napoleon, Ohio 43545 - Telephone (419) 592-4010

ENTRY NO. _____

PERMIT NO. 3458 ISSUED 2-3-95

JOB LOCATION 1146 Westmont

LOT 40 GEULEN-HOEFFEL TRING
(Subdivision or Legal Description)

ISSUED BY BND
(Building Official)

OWNER LOLA ENTERPRISES PHONE 592-1806

ADDRESS 970 OAKWOOD

AGENT Art Germain PHONE 592-1806

ADDRESS 970 OAKWOOD

USE: Residential () Commercial () Industrial
() Other _____

WORK: New () Addition () Replacement () Remodel

ESTIMATED COST = \$ 135,000.00

	Base	Plus	Total
<input checked="" type="checkbox"/> Building	\$ <u>9.00</u>	\$ <u>260.00</u>	\$ <u>269.00</u>
<input checked="" type="checkbox"/> Electrical	\$ <u>15.00</u>	\$ <u>90.00</u>	\$ <u>105.00</u>
<input checked="" type="checkbox"/> Plumbing	\$ <u>9.00</u>	\$ <u>42.00</u>	\$ <u>51.00</u>
<input checked="" type="checkbox"/> Mechanical	\$ <u>18.00</u>	\$ <u>16.00</u>	\$ <u>34.00</u>
() Demolition	\$ _____	\$ _____	\$ _____
() Zoning	\$ _____	\$ _____	\$ _____
() Sign	\$ _____	\$ _____	\$ _____
<input checked="" type="checkbox"/> Water Tap	\$ <u>650.00</u>	\$ _____	\$ <u>650.00</u>
<input checked="" type="checkbox"/> Sewer Tap	\$ <u>141.66</u>	\$ _____	\$ <u>141.66</u>
<input checked="" type="checkbox"/> Temp Water	\$ <u>10.00</u>	\$ _____	\$ <u>10.00</u>
<input checked="" type="checkbox"/> Temp Elec.	\$ <u>10.00</u>	\$ _____	\$ <u>10.00</u>

Additional Structure _____ Hours _____
Plan Review: Electric _____ Hours _____

TOTAL FEES \$ 1270.66
Less Fees Paid \$ _____
BALANCE DUE \$ 1270.66

ZONING INFORMATION

District	Lot Dimensions	Area	Front Yard	Side Yard	Rear Yard
<u>A</u>	<u>85' x 120'</u>	<u>10,200</u>	<u>30'</u>	<u>15'-6"</u>	<u>44'-4"</u>
Max Height	No. Pkg. Spaces	No. Ldg. Spaces	Max Cover	Petition or Appeal Required-Date	
<u>35'</u>	<u>2 per</u>		<u>35%</u>		

WORK INFORMATION

Building: Ground Floor Area 1297 sq. ft. Basement Floor Area 1297 sq. ft.
Garage Floor Area 512 sq. ft. 2nd Floor Area 558 sq. ft. Other _____ sq. ft.
Size: Width 54'0" Length 45'0" Stories 2 Height _____
Building Volume (for Demolition Permit) _____ cubic feet
Description of Work: New Home

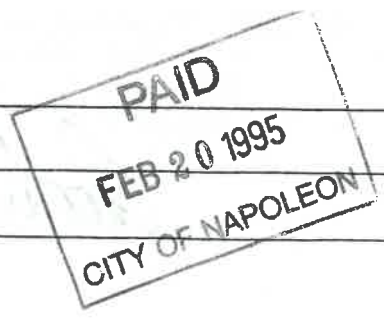

ELECTRICAL: Contractor TOM SPEITEL Phone 592-4125
Address NAPOLÉON ESTIMATED COST = \$ 4500⁰⁰
Type of Work: New () Service Change () Rewiring () Add'l Wiring TEMPORARY ELEC. REQUIRED - () Yes () No
Size of Service 200AMP Underground Overhead _____ Number of New Circuits 30

Description of Work: _____

PLUMBING: Contractor EARL ELLING Phone 598-8991
Address NAPOLÉON ESTIMATED COST = \$ 12,000⁰⁰

WATER TAP REQUIRED - Yes () No Size _____ Type of Pipe _____ Water Dist. Pipe _____

SANITARY SEWER TAP REQUIRED - Yes () No Size _____ Type of Pipe _____ Dr. Waste Vt. Pipe _____

STREET SEWER TAP REQUIRED - () Yes () No Type of Pipe _____ STREET TO BE OPENED - () Yes No
Main Building Drain Size = _____ Main Vent Pipe Size = _____

LIST NUMBER OF PLUMBING FIXTURES BELOW:

Water Closets = 3 Bathtubs = 2 Showers = 1 Lavatories = 4 Kitchen Sinks = 1 Disposal = 1
Clothes Washer = 1 Floor Drains = _____ Dishwasher = 1 Other _____ Total = 14

Description of Work: _____

MECHANICAL: Contractor EARL ELLING Phone 598-8991
Address _____ ESTIMATED COST = \$ 6000⁰⁰

HEATING SYSTEM - Forced Air () Gravity () Hot Water () Steam () Unit Heaters () Radiant () Baseboard

TYPE OF FUEL - () Electric Natural Gas () Propane () Wood () Coal () Solar () Geothermal Other _____

NUMBER OF HEAT ZONES = 1 HOT WATER - () One (1) Pipe () Two (2) Pipes () Series Loop

ELECTRIC HEAT - Number of Circuits _____ Number of Furnaces _____ Number of Hot Air Runs 17

Number of Hot Water Radiators _____ Total Heat Loss 50,000 Rated Capacity of Furnace/Boiler 75,000

LOCATION OF HEATING UNITS - () Crawl Space Floor Level () Attic () Suspended () Roof () Outside

Description of Work: _____

DRAWINGS REQUIRED: All applications must be accompanied by two (2) complete sets of Drawings including Site Plans, Foundation Plans, Floor Plans, Structural Framing Plans, Exterior Elevations, Section and Details, Stair Details, Electrical Layout, Plumbing Isometric, Heating Layout, etc. All Plans shall be drawn to scale, show all existing structure on the Site Plans, and show electric panel and furnace locations.

READ AND SIGN BELOW: The undersigned hereby makes application for a Permit for all work described herein and agrees to complete the work in strict accordance with all applicable provisions of the current edition of the C.A.B.O. Building Code, the Napoleon Building and Zoning Codes, the Napoleon Engineering Department Rules and Regulations, Standard Specifications and other pertinent sections of the Napoleon Code of Ordinances.

Signature of Applicant Arthur W. Hermann Jr. Date 1/16/95

WATER TAPPING PERMIT

issued by

The Napoleon Water Distribution Department

255 West Riverview Ave. Napoleon, Ohio 43545 Pn. 592-4010

Permit No. W-0547 Issued 2-3-95 Received of Lola Enterprises (\$650).00

(Charge for tapping permit to supply water service to) Lot No. 40 Sub Div. Garden/Haefel Third

Street No. 1146 Westmont Tap Size 1" Cost \$.00 Plumber Domenico P+H

Date completed Approved by Jeffrey E. Marling water distribution dept. finance director

Name Size of tap 1" Date 6-1-95 Street and No. 1146 Westmont

Old Tap No. New Tap No. 9537 Size and Kind of Main 8" C-900

Location of Main 12' South of South CURB Depth of Main 5'

Distance from Hydrant/Valve 4' East of Hydrant Distance to Curb Stop from Corp. 43'

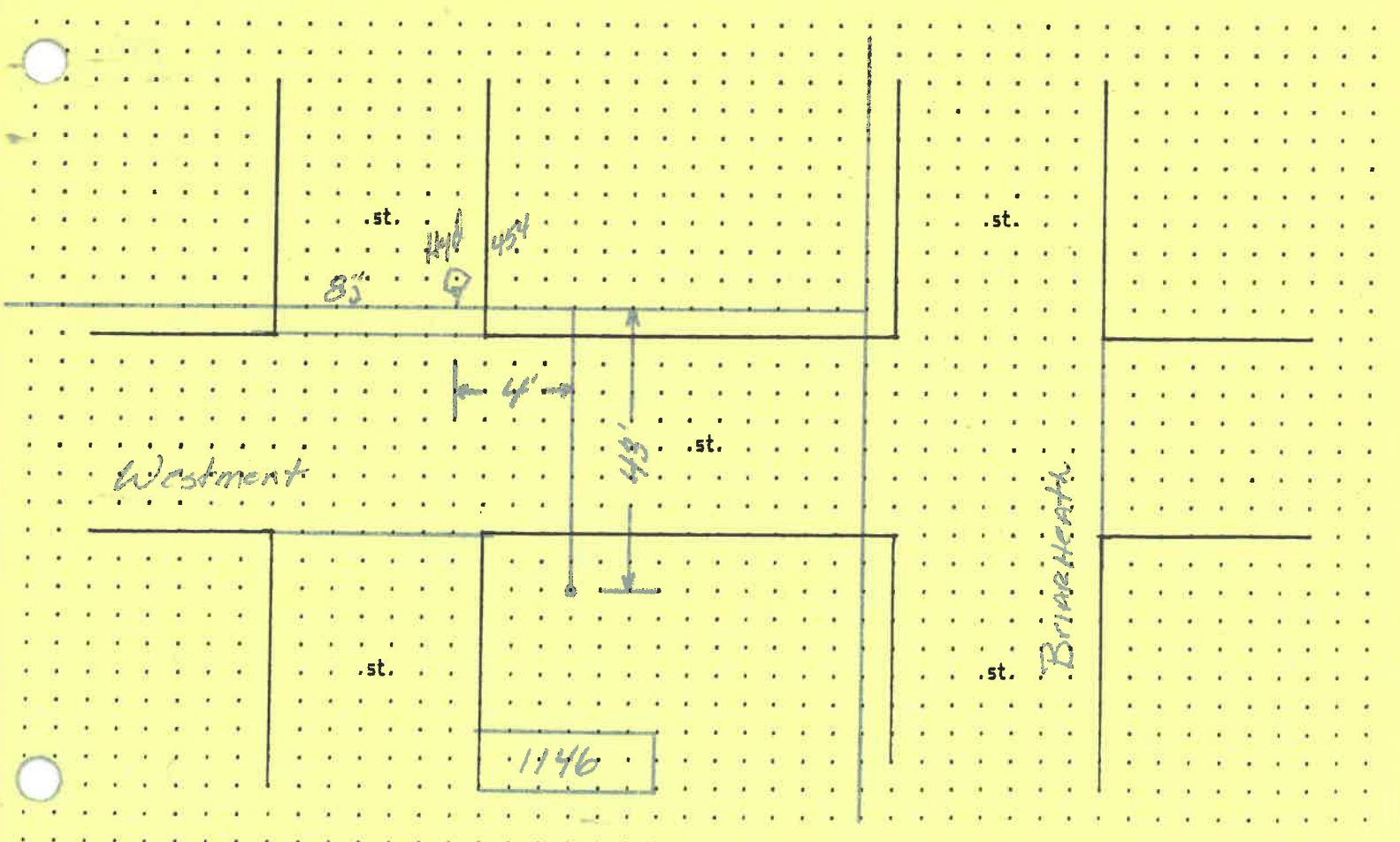

METER YOKE RELEASE

This document is for the release of **one (1)** Water Meter Yoke for Residential water service lines.

RELEASE NO. 129

PERMIT NO. 3458 ISSUED 2-3-95

JOB LOCATION 1146 Westmont

- Inside City Limits () - Outside City Limits

ISSUED BY Brent Damman

OWNER Lola Enterprises 970 Oakwood Ave.

ADDRESS Napoleon

CONTRACTOR Germaan Builders

ADDRESS 970 Oakwood Ave

CONTRACTOR'S PHONE NO. 592-1806

WATER TAP SIZE: = 1" () = 1-1/2" () = 2"

WATER METER s# _____

- New Dwelling () - Existing Dwelling

() - Lawn Meter

Water Service Line to be Type (K) Copper or (CTS) Polyethelene Tubing of one inch (1") minimum.

Watts No. 7 Dual check required () = Yes () = No

Water Meter Yoke installation is subject to the following conditions:

- 1.) Must be located in an accessible area.
- 2.) Must be in an area not subject to freezing temperatures.
- 3.) Must be eighteen inches (18") above floor level, **not in crawl spaces.**
- 4.) Must comply with the mounting criteria and clearances as set forth in **DRAWING #04403901.**

LOT # 40
 GERKEN-HOEFFEL
 THIRD ADDITION

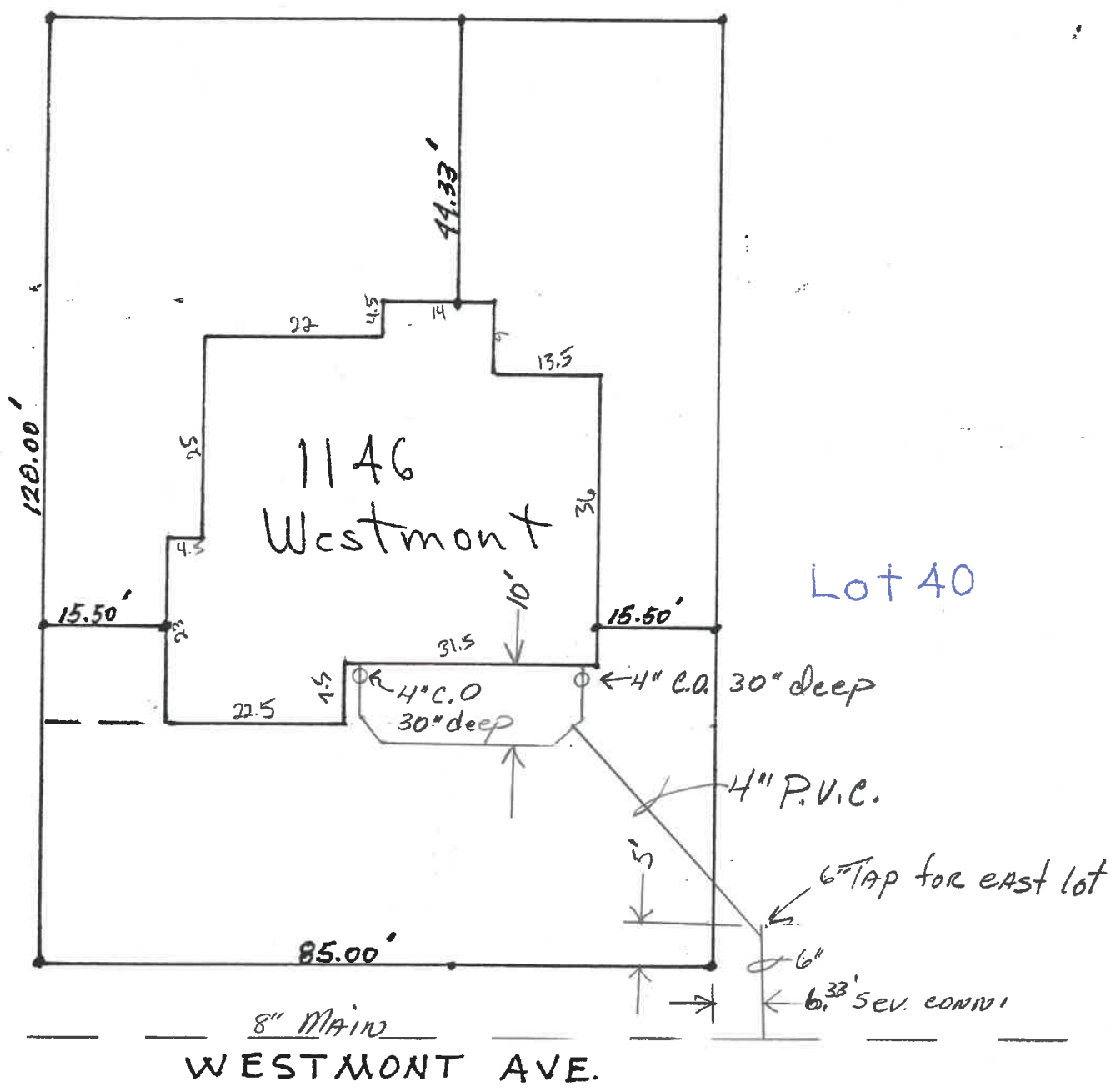

PLOT PLAN
 1" = 20'-0"

